VISIT…

LANZAROTE Caliente.COM

IT'S MY LIFE

Tune down guitar a half step:
⑥ = E♭ ③ = G♭
⑤ = A♭ ② = B♭
④ = D♭ ① = E♭

Words and Music by
JON BON JOVI, RICHIE SAMBORA
and MAX MARTIN

Moderately ♩ = 120

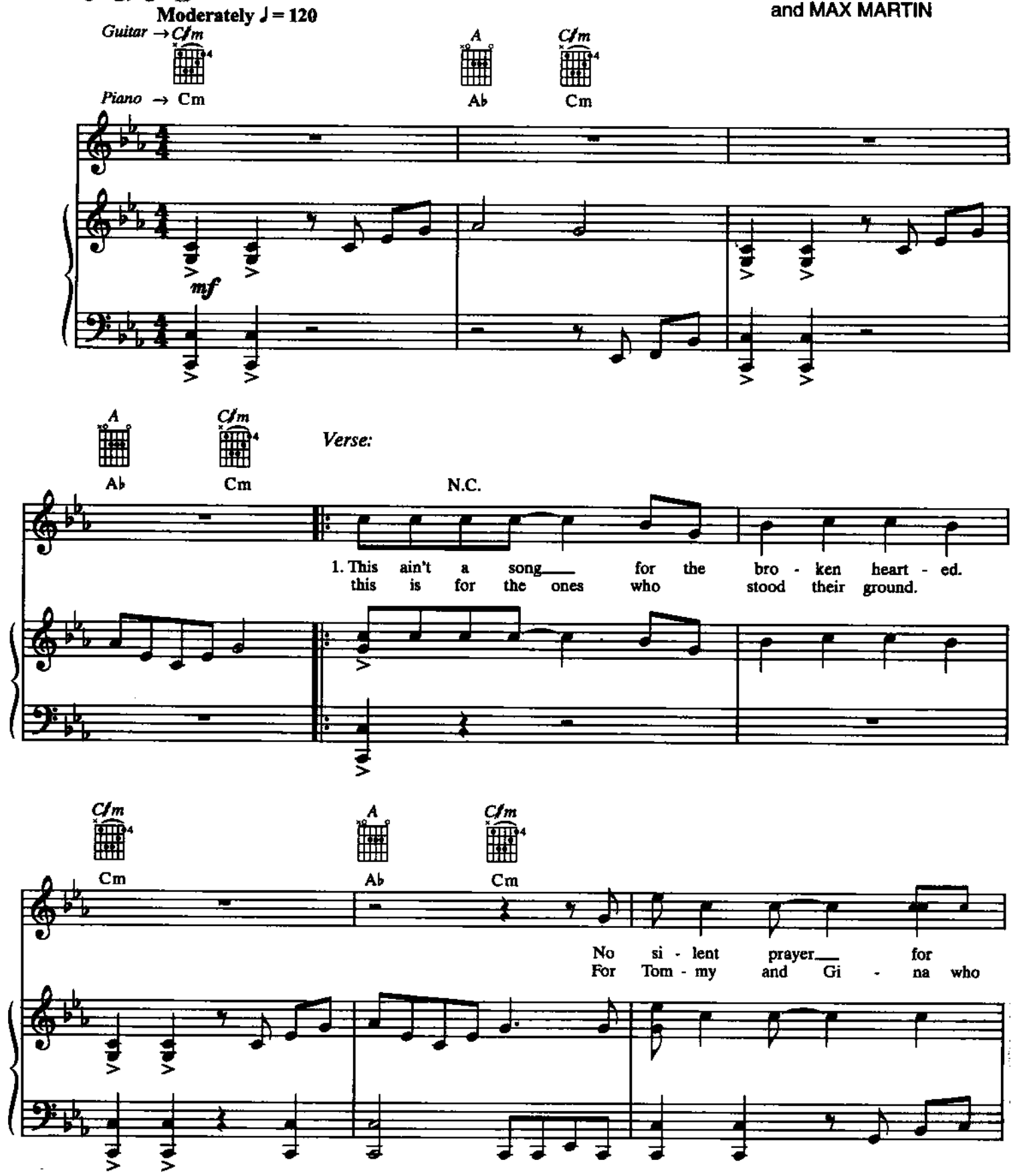

© 2000 Universal - PolyGram International Publishing, Inc., Bon Jovi Publishing,
Aggressive Music and Grantsville Publishing Ltd.
All Rights for Bon Jovi Publishing and Aggressive Music Controlled and Administered by
Universal - PolyGram International Publishing, Inc.
All Rights for Grantsville Publishing Ltd. Administered by Zomba Enterprises Inc. in the U.S. and Canada
All Rights Reserved

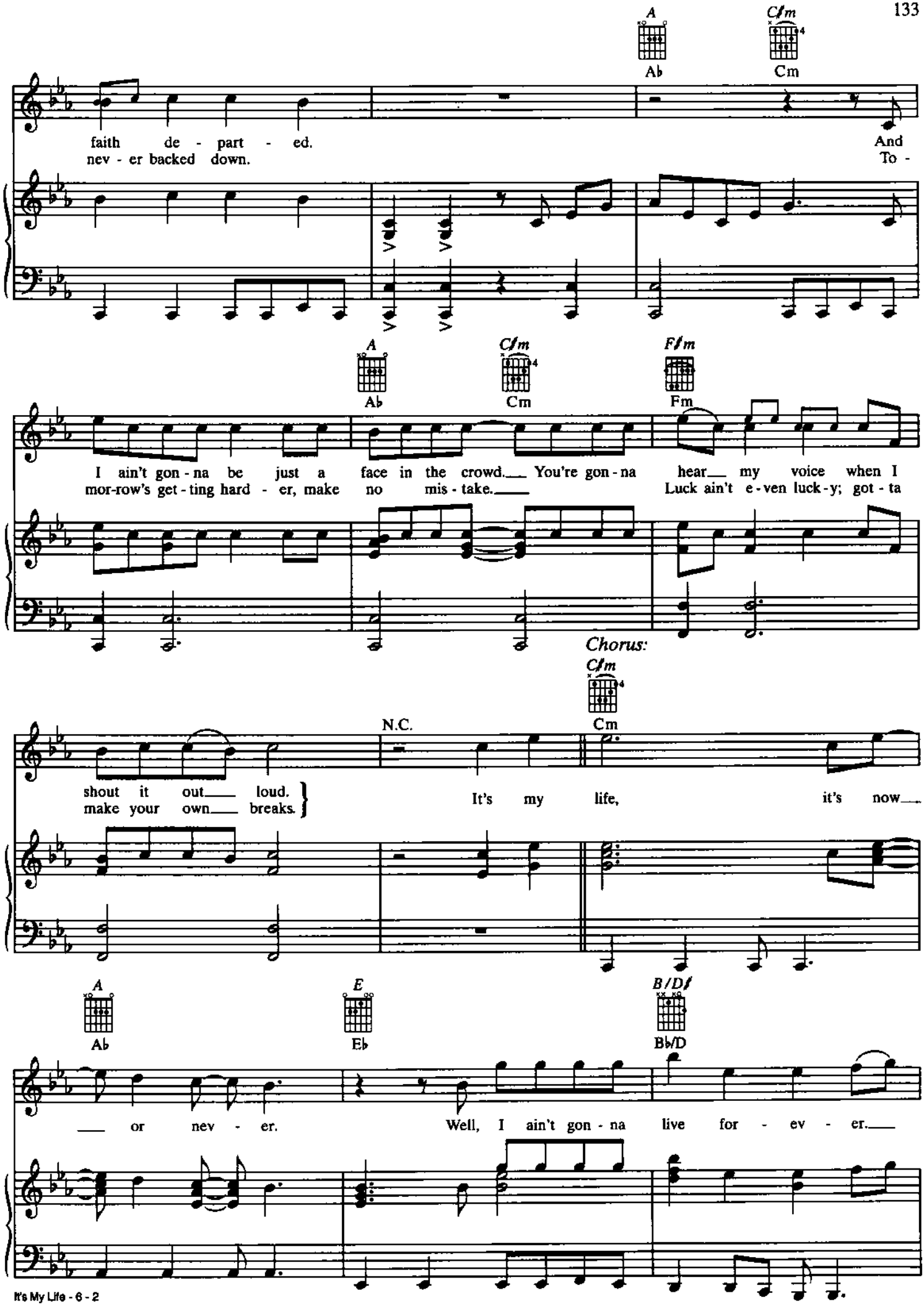
A
Ab
C♯m
Cm
faith de - part - ed.
nev - er backed down.
And
To -
A
Ab
C♯m
Cm
F♯m
Fm
I ain't gon - na be just a face in the crowd. You're gon - na hear my voice when I
mor-row's get - ting hard - er, make no mis - take.
Luck ain't e - ven luck - y; got - ta
Chorus:
C♯m
Cm
N.C.
shout it out loud.
make your own breaks.
It's my life, it's now
A
Ab
E
E♭
B/D♯
B♭/D
or nev - er.
Well, I ain't gon - na live for - ev - er.

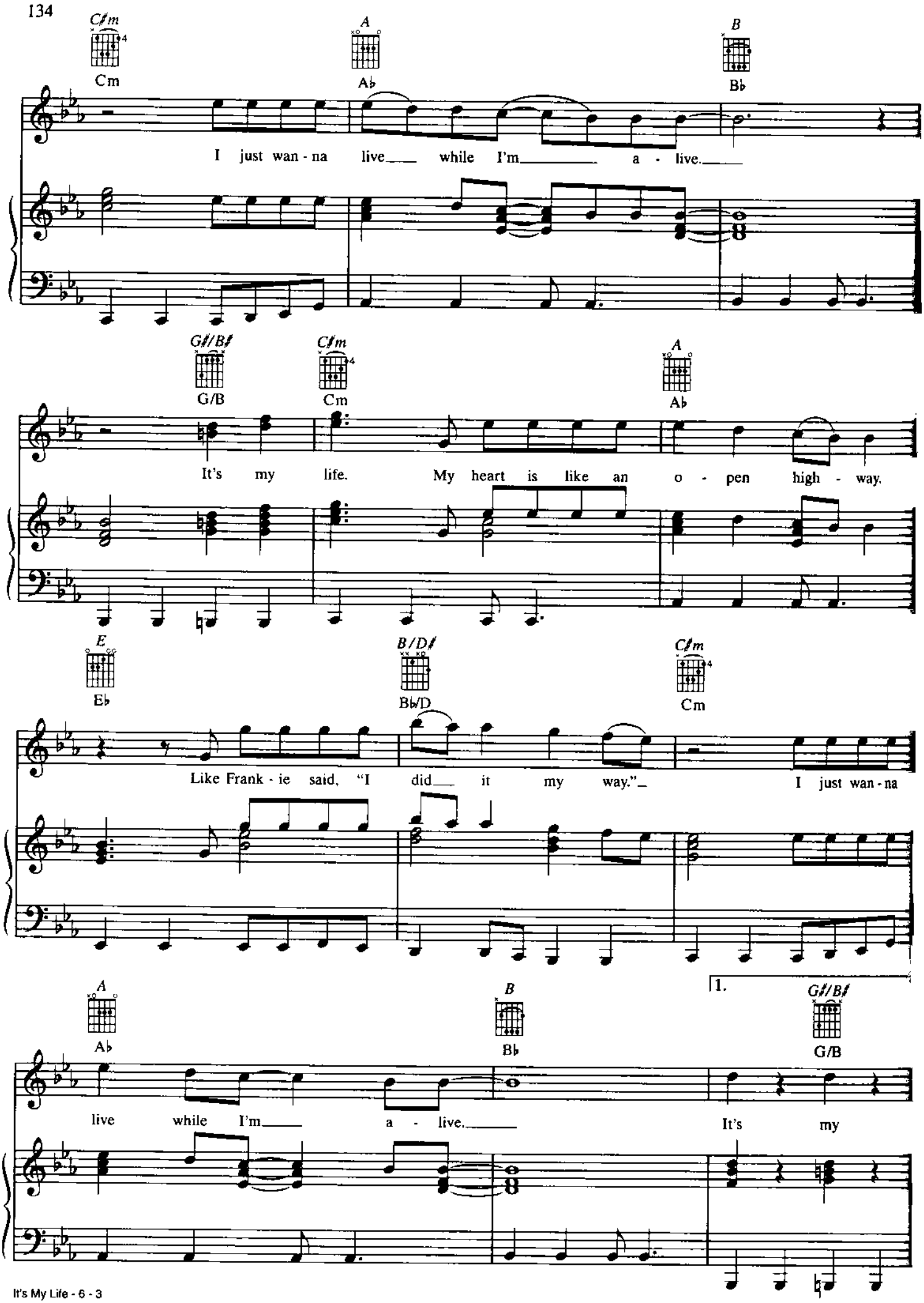
C♯m
Cm
A
A♭
B
B♭
I just wan - na live while I'm a - live.
G♯/B♯
G/B
C♯m
Cm
A
A♭
It's my life. My heart is like an o - pen high - way.
E
E♭
B/D♯
B♭/D
C♯m
Cm
Like Frank - ie said, "I did it my way." I just wan - na
A
A♭
B
B♭
1.
G♯/B♯
G/B
live while I'm a - live. It's my

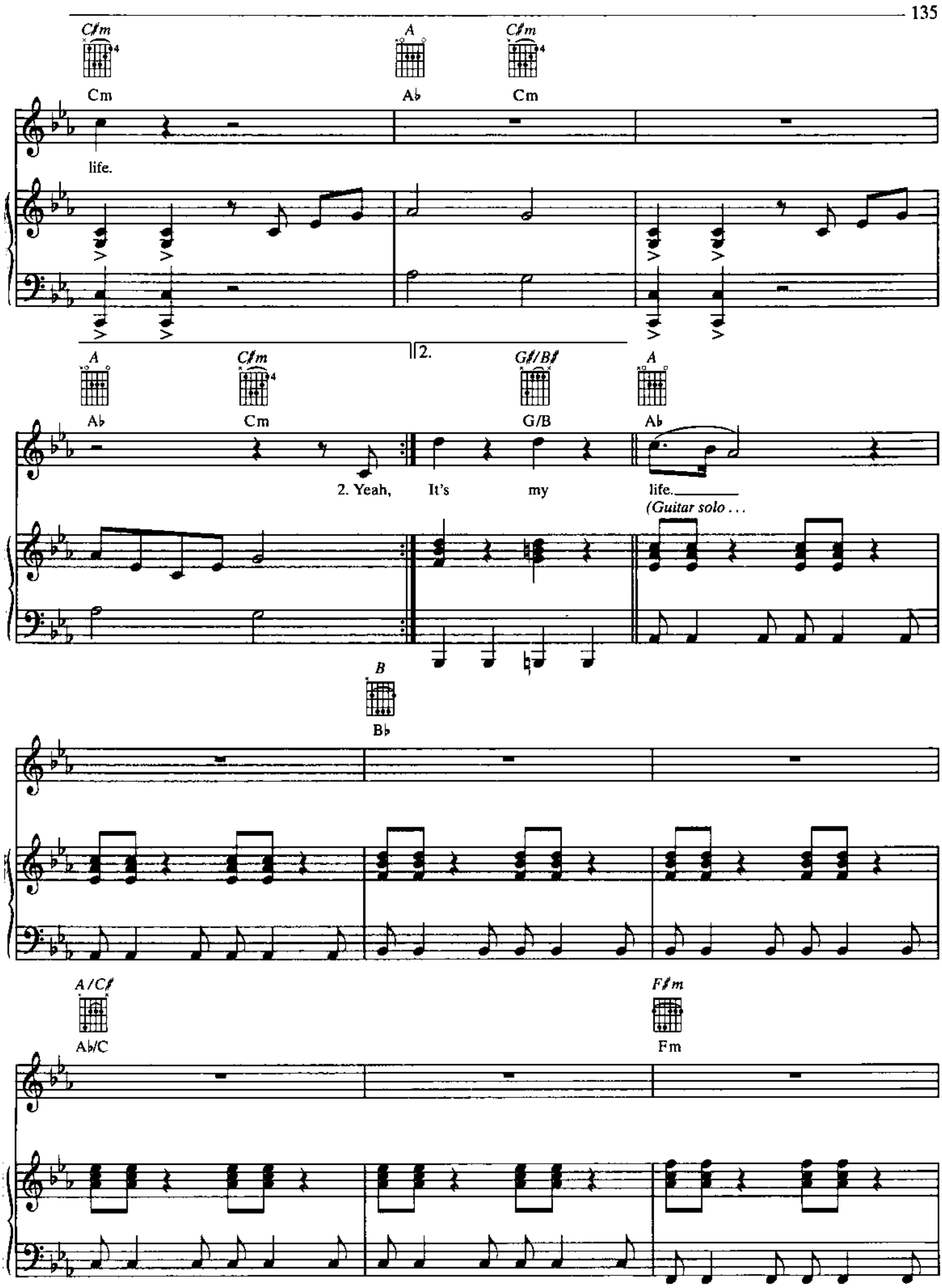
C♯m
Cm
A
A♭
C♯m
Cm
life.
A
A♭
C♯m
Cm
2.
G♯/B♯
G/B
A
A♭
2. Yeah,
It's
my
life.
(Guitar solo . . .
B
B♭
A/C♯
A♭/C
F♯m
Fm

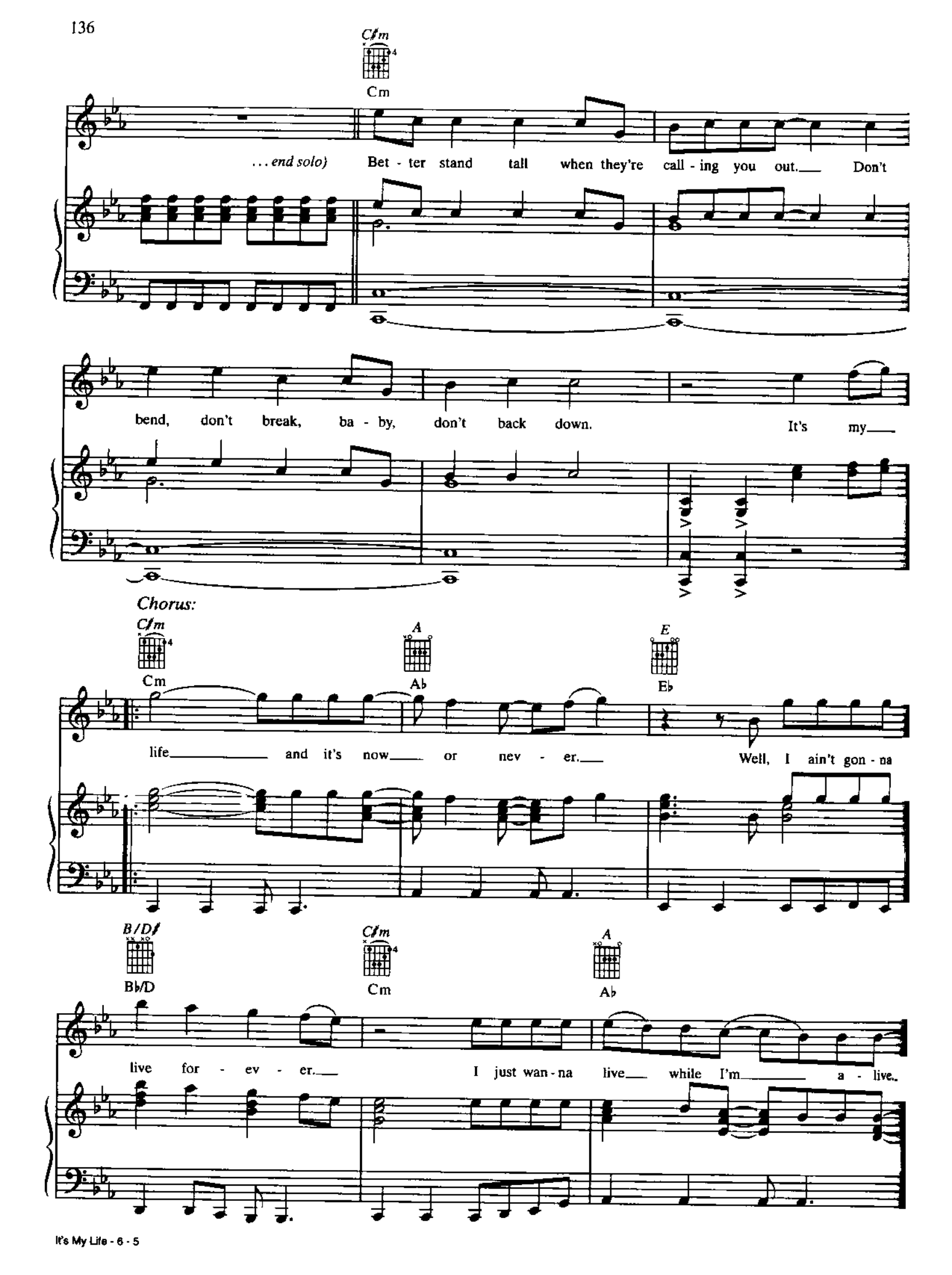
C♯m
Cm
...end solo)
Bet - ter stand tall when they're call - ing you out. Don't
bend, don't break, ba - by, don't back down. It's my
Chorus:
C♯m
Cm
A
A♭
E
E♭
life and it's now or nev - er. Well, I ain't gon - na
B/D♯
B♭/D
C♯m
Cm
A
A♭
live for - ev - er. I just wan - na live while I'm a - live.

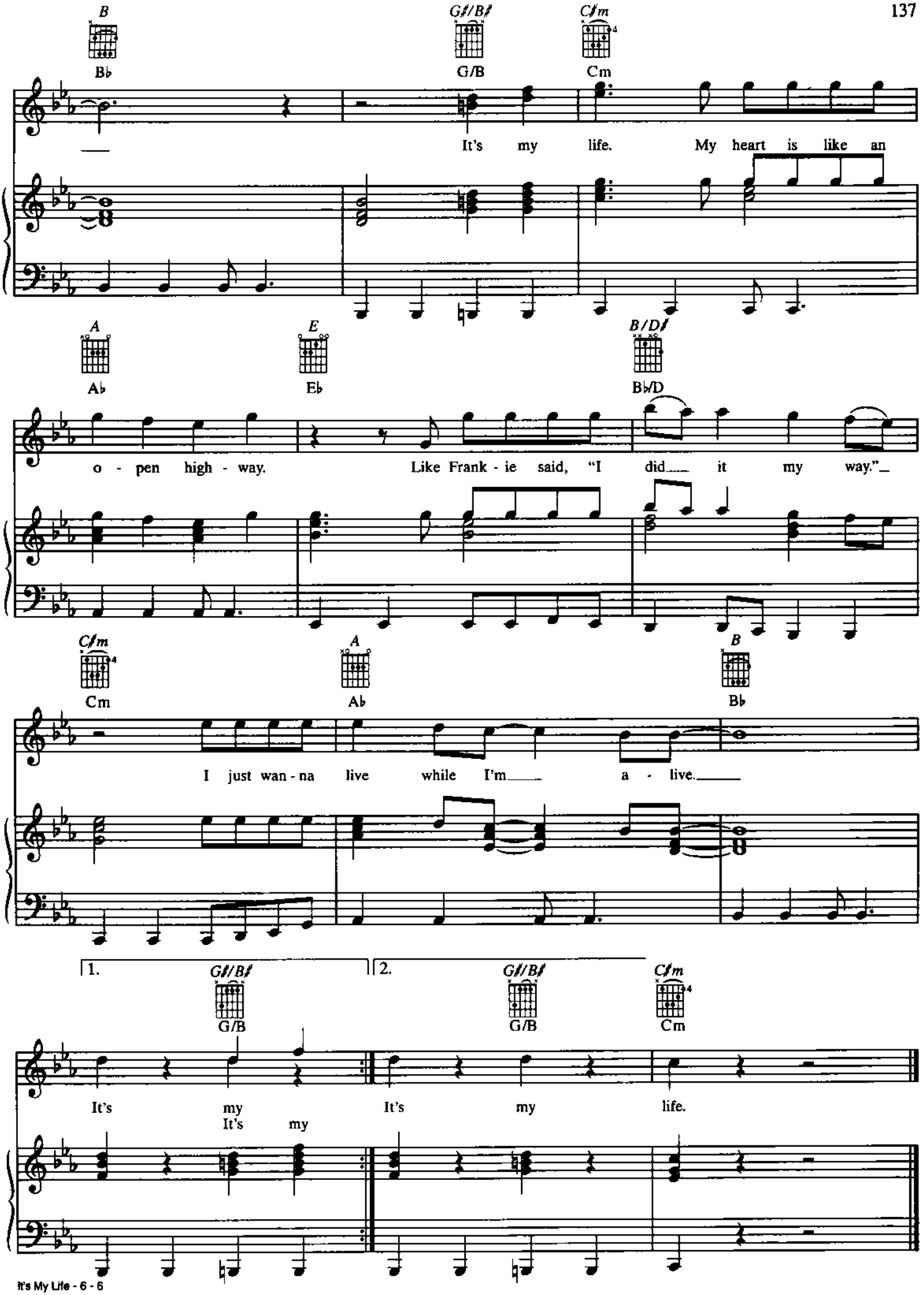
B
B♭
G♯/B♯
G/B
C♯m
Cm
It's my life. My heart is like an
A
A♭
E
E♭
B/D♯
B♭/D
o - pen high - way. Like Frank - ie said, "I did it my way."
C♯m
Cm
A
A♭
B
B♭
I just wan - na live while I'm a - live.
1.
G♯/B♯
G/B
It's my
It's my
2.
G♯/B♯
G/B
C♯m
Cm
It's my life.